

From: [Merluccio, Juliana](#)
To: [Thomas, Sue](#)
Subject: Re: Google earth, grrrrrr
Date: Monday, February 11, 2019 3:38:04 PM
Attachments: [image.png](#)
[image.png](#)
[2019 AC Eelgrass w-Banner.pdf](#)
[2019 AC MW+PF V4-alt.pdf](#)
[2019 AC MW+PF V4.pdf](#)
Importance: High

Snow is still coming down here!

Here are some beautified maps.

On Mon, Feb 11, 2019 at 2:23 PM Thomas, Sue <sue_thomas@fws.gov> wrote:
Much!

Thanks. Still snowing hard! :)

Sue Thomas
Wildlife Biologist
Washington Maritime NWRC
715 Holgerson Rd
Sequim, WA 98382
360-457-8451

On Mon, Feb 11, 2019 at 2:20 PM Merluccio, Juliana <juliana_merluccio@fws.gov> wrote:
Better?

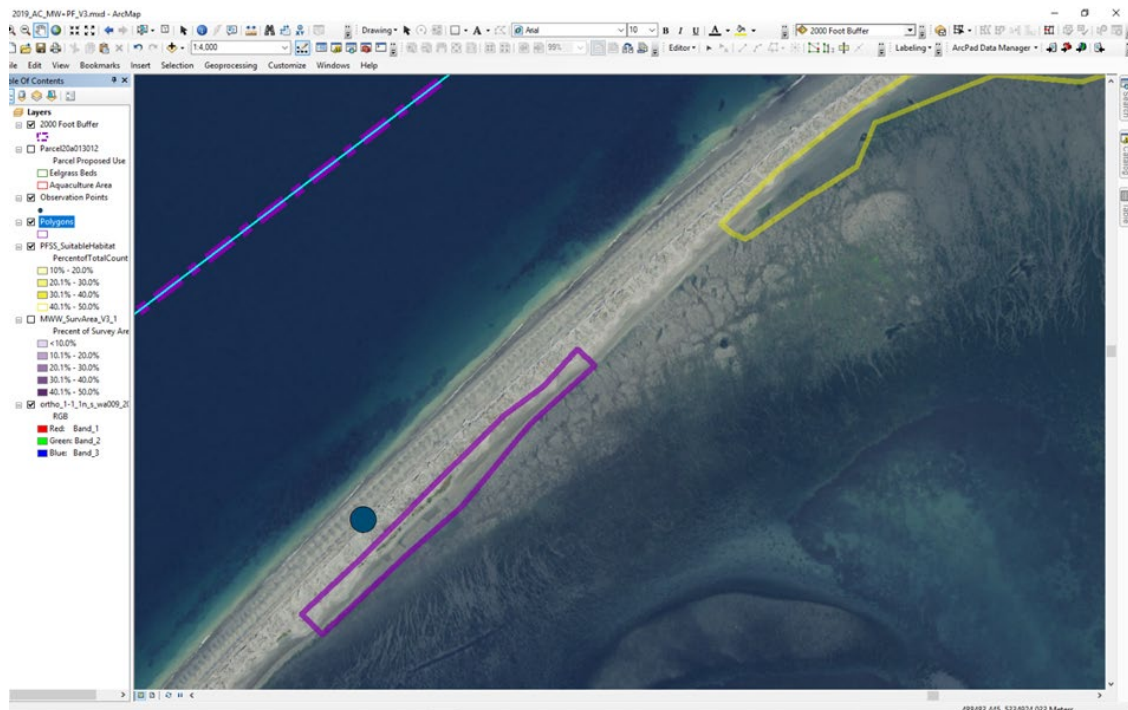

On Mon, Feb 11, 2019 at 2:13 PM Thomas, Sue <sue_thomas@fws.gov> wrote:

Looks good. Could you move the sw corner of the mm2 polygon out a bit to the southern edge of the lighter sand area?

Sue

Sue Thomas
Wildlife Biologist
Washington Maritime NWRC
715 Holgerson Rd
Sequim, WA 98382
360-457-8451

On Mon, Feb 11, 2019 at 1:57 PM Merluccio, Juliana <juliana_merluccio@fws.gov> wrote:

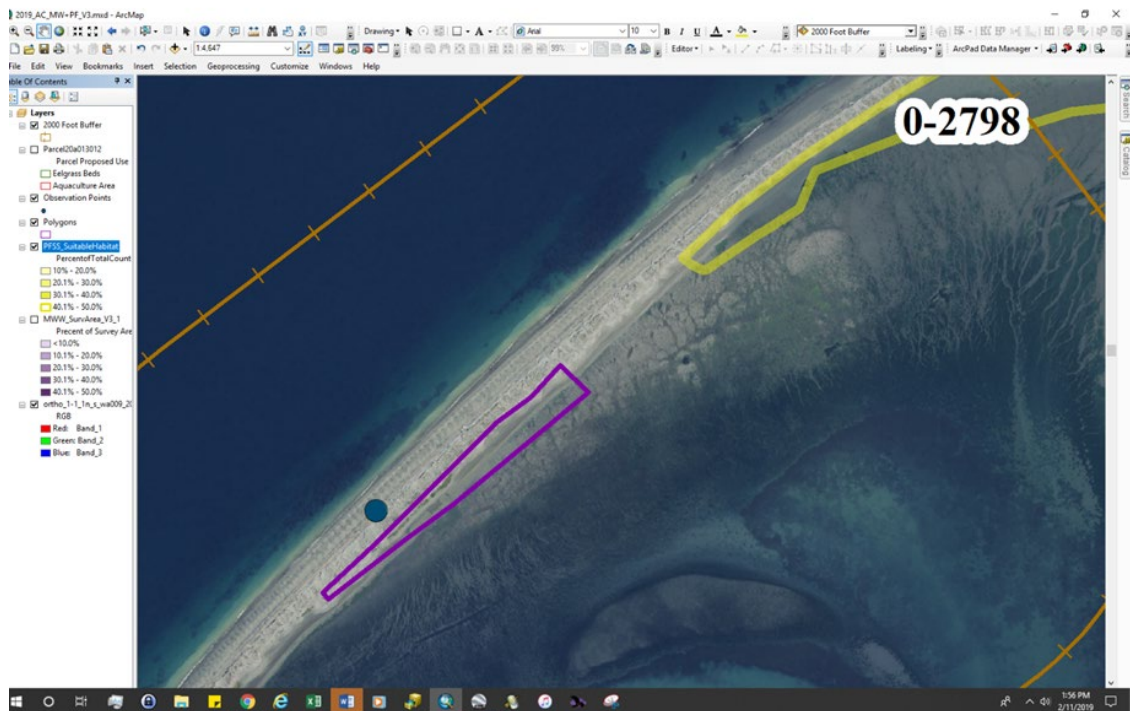

On Mon, Feb 11, 2019 at 12:17 PM Thomas, Sue <sue_thomas@fws.gov> wrote:

Ok, could you adjust the southern boundary, starting with the se end of mm2 so that it is the same extent at mm3's sw point and taper in toward the sw boundary of mm2? The shoreline is much narrower there and its really hard to draw without standing there...which I did eventually do for the other delineated areas.

Thanks!
Sue Thomas
Wildlife Biologist
Washington Maritime NWRC
715 Holgerson Rd
Sequim, WA 98382
360-457-8451

On Mon, Feb 11, 2019 at 12:09 PM Merluccio, Juliana

<juliana_merluccio@fws.gov> wrote:

It looks like the eastern boundary extends out into the water more than the western boundary of MM 3. But since you used imagery I think that's fine.

We have some flurries here!

On Mon, Feb 11, 2019 at 11:58 AM Thomas, Sue <sue_thomas@fws.gov> wrote:

Okay, so the version of google earth on my comp is really squirrely. But here is what I've got. How does that jive with mm 3 outer extent based on how it looks in the 2013 imagery?

Its SNOWING!!!!!!!!!!!! Yay!

Sue

Sue Thomas
Wildlife Biologist
Washington Maritime NWRC
715 Holgerson Rd
Sequim, WA 98382
360-457-8451

--

Juliana Merluccio
Biological Technician
Washington Maritime NWRC
715 Holgerson Rd
Sequim, WA 98382
360-457-8451

--

Juliana Merluccio
Biological Technician
Washington Maritime NWRC
715 Holgerson Rd
Sequim, WA 98382
360-457-8451

--

Juliana Merluccio
Biological Technician
Washington Maritime NWRC
715 Holgerson Rd

Sequim, WA 98382
360-457-8451

--

Juliana Merluccio
Biological Technician
Washington Maritime NWRC
715 Holgerson Rd
Sequim, WA 98382
360-457-8451